

## **Chapter 3**

### **Research Methodology**

#### **3.1 Research Method**

The proper method is very needed in this research to have good data in order to interpret the existing problem. The research subject is to analyze the conflict of a novel seen from the plot. The writer thinks that the proper method is qualitative approach. Qualitative approach provide the ways of discerning, examining, comparing and interpreting data. According to Alwasilah (2002 : 67) data is commonly viewed as information used to decide and discuss object(s) investigation.

This research deals with words consist of text of narrative, descriptive and dialogue. Furthermore, the writer uses qualitative approaches in order to describe, analyze and interpret all of observation and data found in this research.

#### **3.2 Procedures of Data Colection**

Type of data that have to be obtained is all of the narrative, descriptive and dialogue text about conflict within the whole plot that support this reasearch.

1. The first step is to read Hemingway's novel further. and collects the data. The data itself would be consisted of narative, descriptive and dialogue text.
2. Second, the writer will do literary review about what literature is especially about tragedy within a novel seen from the plot. It uses for keeping the research focus on the main purposes. Besides, literary review is used for theoretical foundation and giving general description.

3. The last step is to display data. The data will be organized and arranged in a pattern of plot, furthermore they would be understood easily.

### **3.3 Data Analysis**

Data analysis is the way to find conclusion. In this case, the analysis will be analyzed to answer the main question “How does the main character face every conflict or event in the story? For the simply, the process of this research would be doing reading deeply and literary reviewing about tragedy and plot which uses to keep this research stick to the main aims. Next step to do is to write/collect the data which consists of narrative, descriptive and dialogue text. Besides, data reduction will be done while collecting data. Data reduction is used for collecting main data after reading. In data reduction, the writer summarizes and focuses on the important data. Next step of the process will be to set the result for the last activity. Data in qualitative research will be interpreted and analyzed in pattern of plot as the theory. The last step is conclusion drawing or verification. It is used to describe all of the data and the answers clearly.

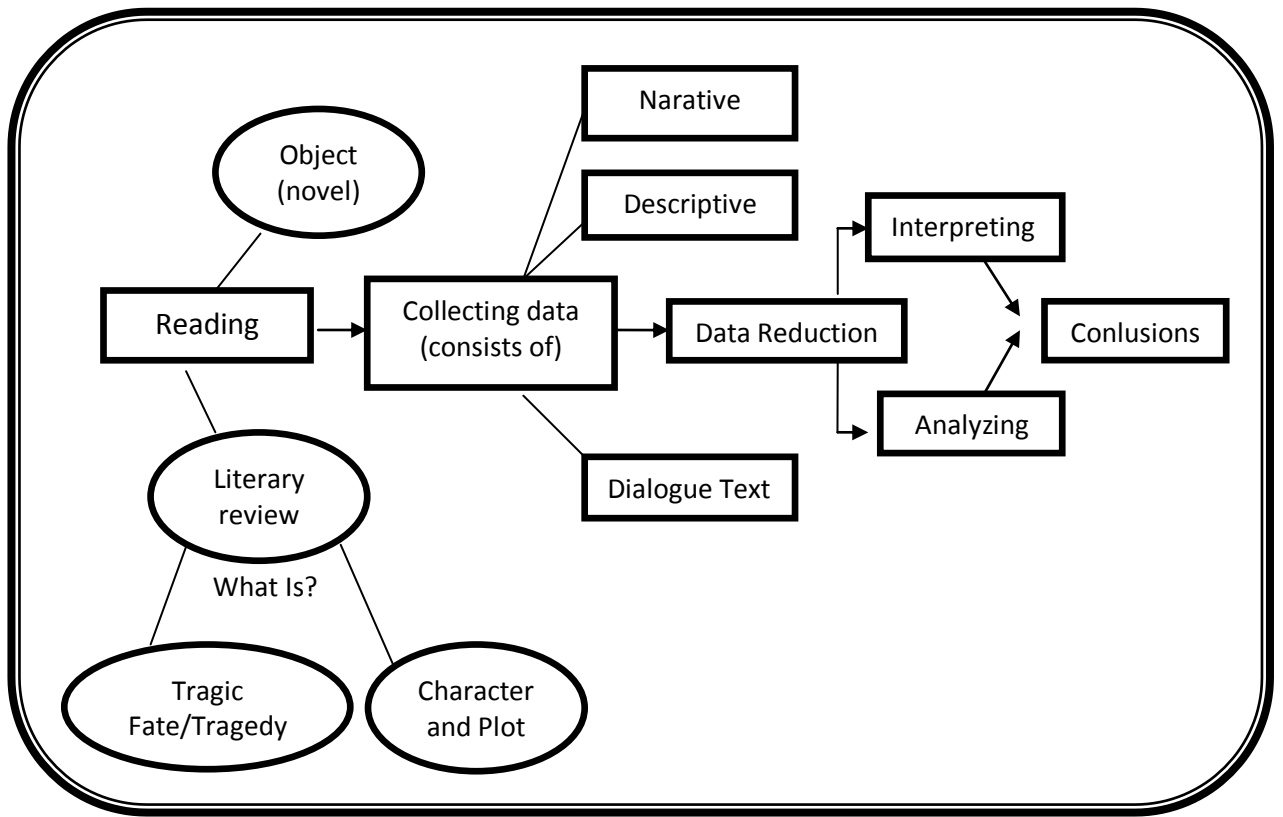

Data Analysis flow chart 3.1